



**NO RADIATION
NON-INVASIVE
NO BODY CONTACT**

**100% SAFE
PAIN-FREE**

We strongly believe in providing safe alternatives for your health.



Advanced Thermography Specialists
Midwest Region

What is Advanced Thermography?

Advanced Thermography provides high-sensitivity black and white images (as well as color) for earlier detection of the pre-cursors of cancer. We combine it with action steps, empowering self-care education and local health professional resources; all designed to support prevention of future diseases.

How is it different from other scans?

Advanced Thermography's black and white images are more beneficial in supporting the earlier detection and signs of risk. It enables men and women to observe and address sources of inflammation, assess estrogen stimulation in the breasts (a significant risk factor for breast cancer), and monitor effects of H.R.T.

CONTACT



855-589-9990

supporteats.preventivethermography.com

atsofmidwest.com

ats.preventivethermography.com

**Check website for locations
and to make an appointment.**

**Based in Hutchinson, KS
Serving Wichita, Salina, Hays,
Kansas City & surrounding areas
throughout the midwest**

**Empower
Yourself**

**FOR A
HEALTHIER
TOMORROW**

SERVICES

- Breast, Body & Teeth Imaging
- Prevention Education
- Imaging with comprehensive reporting and action steps that include both color and black and white thermal findings
- Self-help resources
- For Men & Women
- Ideal for Women with: dense breasts, implants who are nursing or pregnant, or using H.R.T.
- No Doctor Referral Needed

Plus a FREE download of the book
Better Breast Health - for Life!

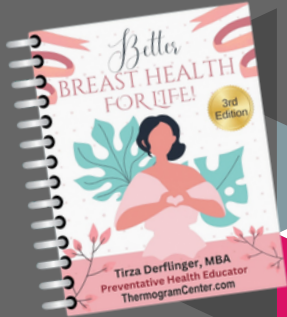

This client was already diagnosed with lung cancer. Note the hypervascularity commonly visible with some active organ cancers. |

PRICING

Learn about grants, insurance coverage, pricing and forms of payment accepted all on the website.

BREAST, BODY & TEETH IMAGING

Abdomen, back and face imaging supports early detection and prevention by revealing sources of inflammation in the body that may be contributing to chronic inflammation, symptoms and (future) conditions. These sources of inflammation and “junk” can drain into the breasts, contributing to cancer risks.

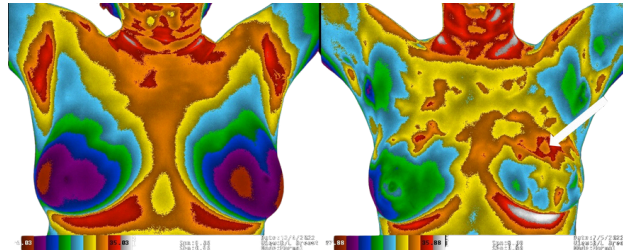

Low vs High Thermobiological Risk

The left image represents a lowest risk image, while the right represents highest. This 33 year old client had a normal mammogram and ultrasound. The thermogram led to further evaluation and lumpectomy that revealed a 3mm cancer.

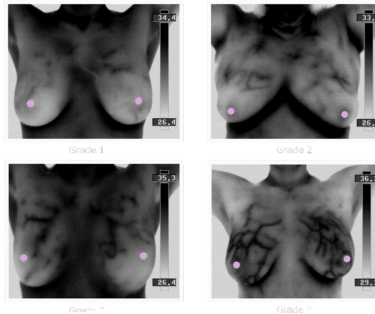

Excess estrogen stimulation is a significant factor for developing breast cancer. Our thermal imaging assesses this factor with a Hormonal Grade from 0-4, and the risk for breast cancer with a Thermobiological Risk Rating for each breast on a scale of 1-5.

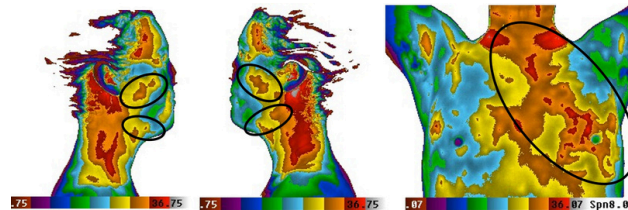

Shocked by a diagnosis of left breast cancer, this woman sought out the source. Advanced Thermography imaging revealed dental/jawbone issues draining into the left breast.



**Giving
You
Choices**

ASSESSMENT INCLUDES

Education : We discuss the likely causes of inflammation and risk seen in your images.

Empowerment: We provide action steps & resources to manage and reduce risk.

Monitorization: We monitor the results of your actions to help adjust accordingly.